

MAGNETIC NORTH
NOVEMBER 2006

NOTE: 1944 - You shall not remove
by magnetic attraction ...

UNAUTHORIZED ALTERATION OR ADDITION TO THIS SURVEY MAP IS A
VIOLATION OF SECTION 7209(2) OF THE NEW YORK STATE EDUCATION LAW.
DEED REFERENCE: The Golden Chaddock Realty Corporation to Olga
Petrou, dated 8/1/2005 and recorded in the Ulster County Clerk's
Office in Liber 1184 of deeds page 103.
FILE MAP REFERENCE: "Composite Map of Lands of Gerald T. Leach &
Jean Jakob" as prepared by Gary R. Harvey, PLS and filed in the
Greene County Clerk's Office on 12/3/1987 as map no. 2453.

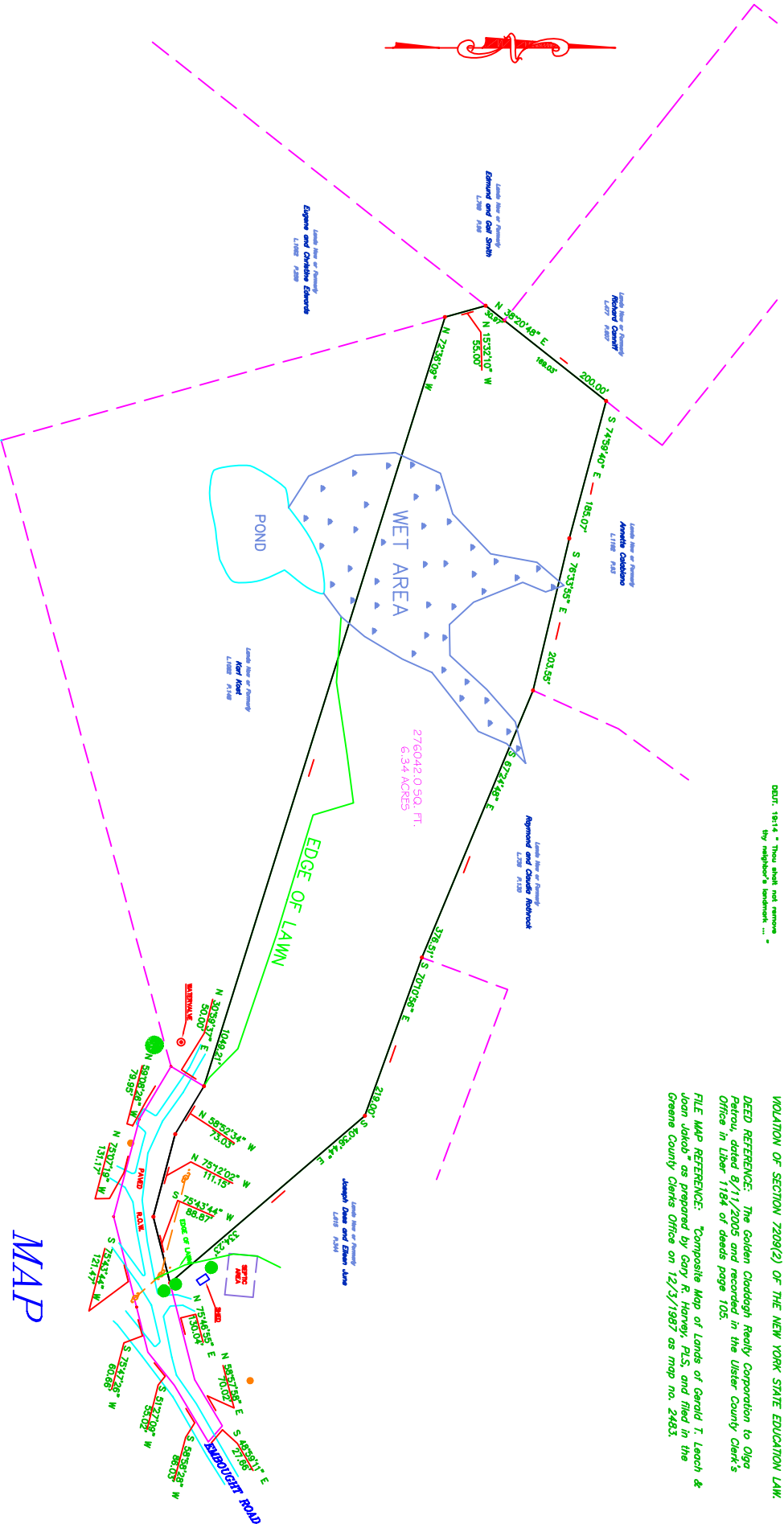

276043 0.50 FT.
6.34 ACRES

MAP

OF SURVEY FOR
Richard Roth

SITUATE IN
TOWN OF CATSKILL COUNTY OF GREENE
STATE OF NEW YORK

SCALE: 1 inch = 80 feet

MAP COMPLETED 11/13/2006
DONALD L. BREWER, P.L.S.
Land Surveying & Forestry
N.Y.S. Reg. No. 49803
P.O. Box 3836
Kingston, N.Y. 12402
(845) 339-1487

ENCLOSURE 1710-24-00
PAGE THREE