

Lands Now or Formerly
Laura Levine
 L.2254 P.196

DEUT. 19:14. "Thou shalt not remove thy neighbor's landmark ..."

UNAUTHORIZED ALTERATION OR ADDITION TO THIS SURVEY MAP IS A VIOLATION OF SECTION 7209(2) OF THE NEW YORK STATE EDUCATION LAW.

Lands Now or Formerly
Warren and Lilly Adler
 L.1506 P.800

SHUHOSE ROAD

MAGNETIC NORTH
 APRIL 2007

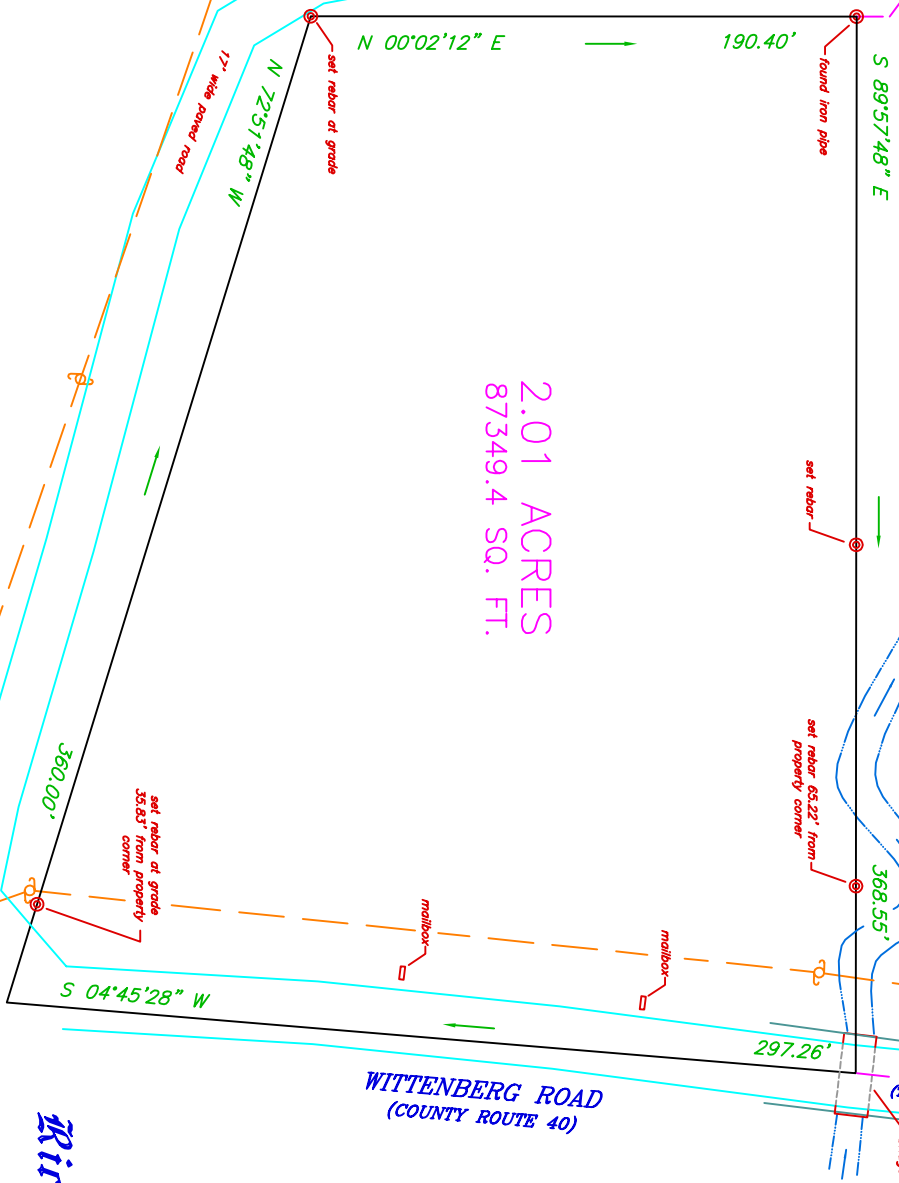

2.01 ACRES
87349.4 SQ. FT.

WITTENBERG ROAD
 (COUNTY ROUTE 40)

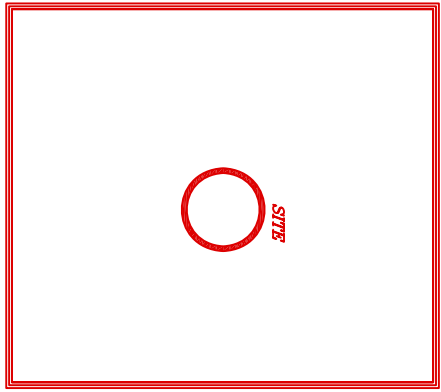

DEED REFERENCE: Gerard Szost as executor of Robert Szost to John Garrity, dated 8/17/1992 and recorded in the Ulster County Clerk's Office in Liber 3989 of deeds page 246.

MAP
 OF SURVEY FOR
Richard Roth

SITUATE IN
 TOWN OF SHANDAKEN COUNTY OF ULSTER
 STATE OF NEW YORK

SCALE: 1 inch = 30 feet

MAP COMPLETED 4/24/2007
DONALD L. BREMER, P.L.S.
 Land Surveying & Forestry
 N.Y.S. Reg. No. 49803
 P.O. Box 3836
 Kingston, N.Y. 12402
 (845) 339-1487

TAX MAP# 25.15-1-18
 FILE 97700